

BOUNDARY INFORMATION	
L-1	
B = S88°19'41"W	
L = 5.00'	
C-1	C-2
R = 3,869.83'	R = 25.00'
CA = 2°11'22"	CA = 75°53'03"
A = 147.89'	A = 33.11'

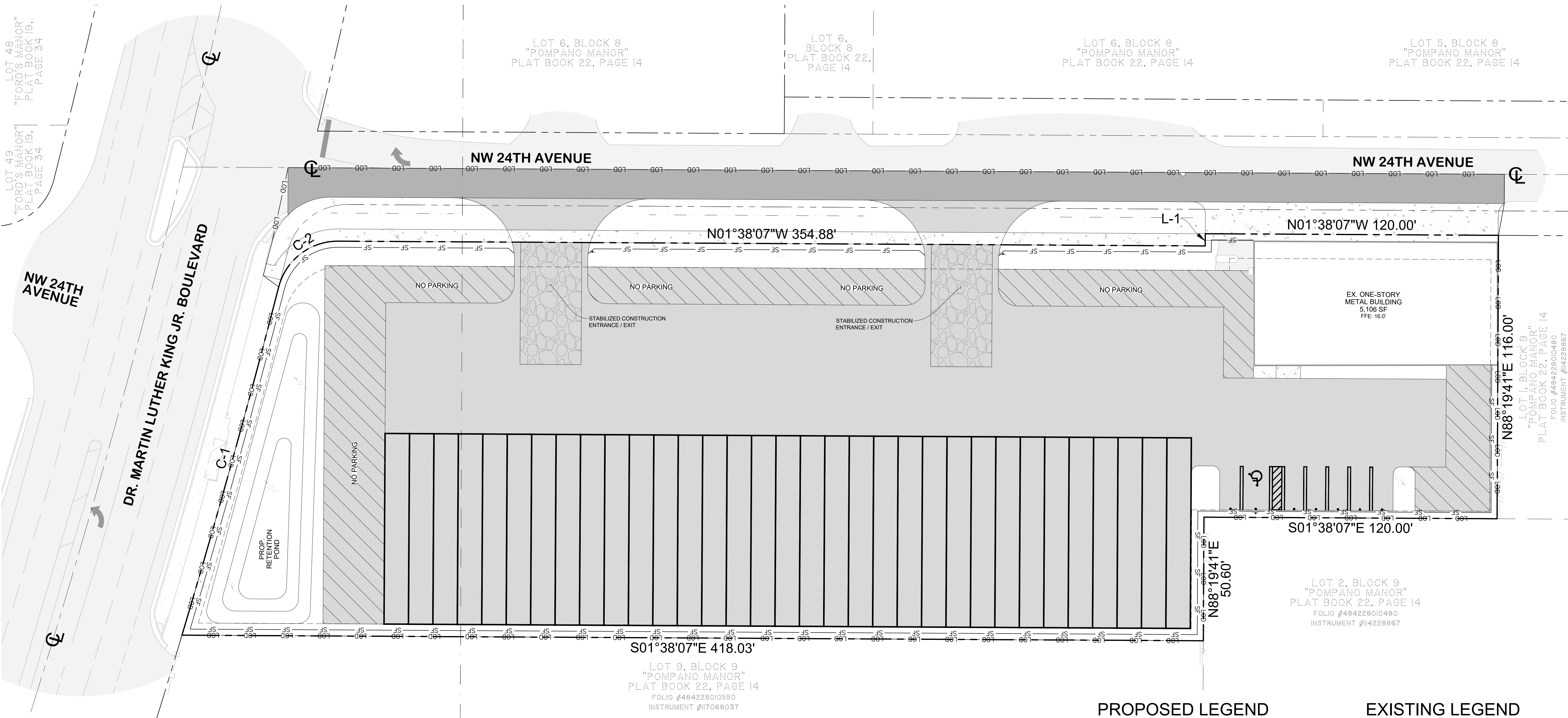
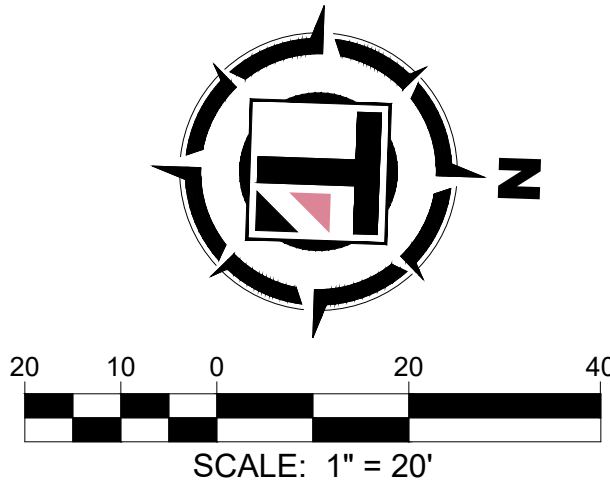

PLAN VIEW  
SCALE: 1" = 20'

PROPOSED LEGEND

- PROPOSED ASPHALT
- PROPOSED MILL & OVERLAY
- PROPOSED HEAVY DUTY CONCRETE
- LANDSCAPE BUFFER LINE
- PROPOSED SWALE
- PROPOSED SIGN

DEMOLITION LEGEND

- STABILIZED CONST. ENTRANCE / EXIT
- LIMITS OF DISTURBANCE
- SILT FENCE

EXISTING LEGEND

- EXISTING ASPHALT
- EXISTING CONCRETE
- PROPERTY LINE
- ADJACENT PROPERTY LINE
- CENTER LINE
- SECTION LINE
- LOT LINE
- EXISTING METAL FENCE
- EXISTING CHAIN LINK FENCE
- EXISTING WOOD FENCE
- EXISTING SANITARY SEWER MAIN
- EXISTING WATER VALVE
- EXISTING FIRE HYDRANT
- EXISTING BACKFLOW PREVENTER
- EXISTING SANITARY SEWER MANHOLE
- EXISTING CLEANOUT
- EXISTING METAL LIGHT POLE
- EXISTING HANDHOLE
- EXISTING TOPO ELEVATION

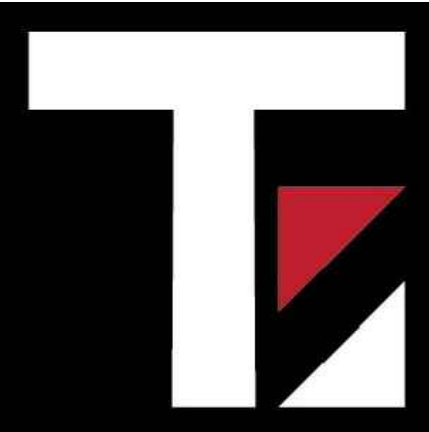

Thompson Engineering  
& Consulting, Inc.  
19304 NW 12th Street  
Pembroke Pines, FL 33029  
Florida Registry No. 33859  
thompson-ec.com  
(954) 232-2281

Date: 10/01/2025  
This item has been digitally signed and sealed by Justin Thompson, PE, on the date adjacent to the seal.  
Printed copies of this document are not considered signed and sealed and the signature must be verified on any electronic copies.

DEMISOL HOLDINGS, LLC  
1550 NW 24TH AVENUE  
POMPANO BEACH, FL 33315  
CITY OF POMPANO BEACH BROWARD COUNTY

Project No.	25-015	
Date	09/10/2025	
Scale	As Shown	
Drawn By	UCS	
Checked By	JT	
Revisions		
No.	Description	Date

STORM WATER POLLUTION & PROTECTION PLAN- PROP. CONDITIONS

PZ25-12000031  
11/05/2025

Sheet Number:  
C106  
Sheet 6 of 12